

Daily Agenda

Learning Target: I can write the equation of a trig function from a graph.

Homework

Worksheet
Give a $y=\sin x$ and $y=\cos x$ for each

Assessments

Unit Circle Mastery
8.1 to 8.4 Quiz - 2/14
Unit 8 Test - 2/17

Oh the things you can find if you don't stay behind!

- Dr. Sues

Nov 15-8:24 PM

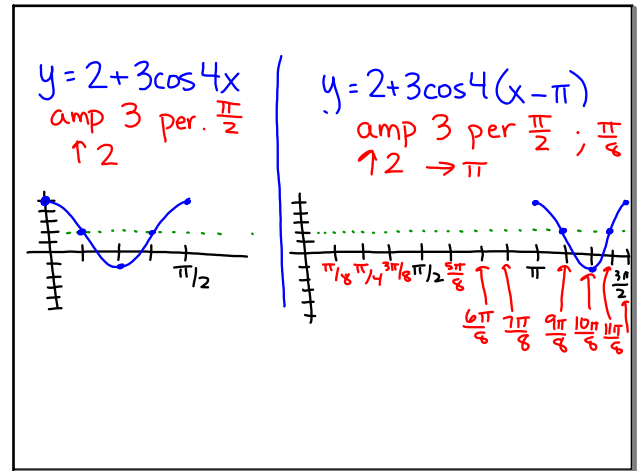

Feb 10-11:04 AM

① $y = 3 + 4\cos 5(\theta - 10^\circ)$

amp = 4 per = $\frac{360}{5} = 72^\circ$ inc = 18°
 $\uparrow 3 \rightarrow 10^\circ$

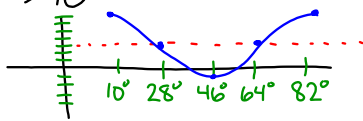

Feb 10-11:12 AM

8.4 Graphs of Trig Functions

$y = A\sin B(x - C) + D$

$y = A\cos B(x - C) + D$

Mar 4-7:44 AM

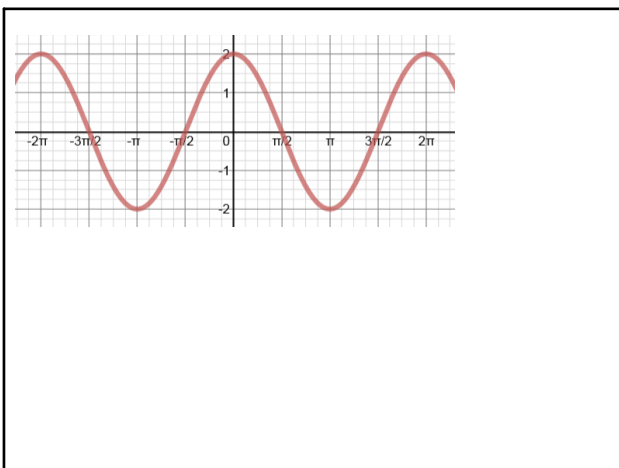

Mar 4-9:02 AM

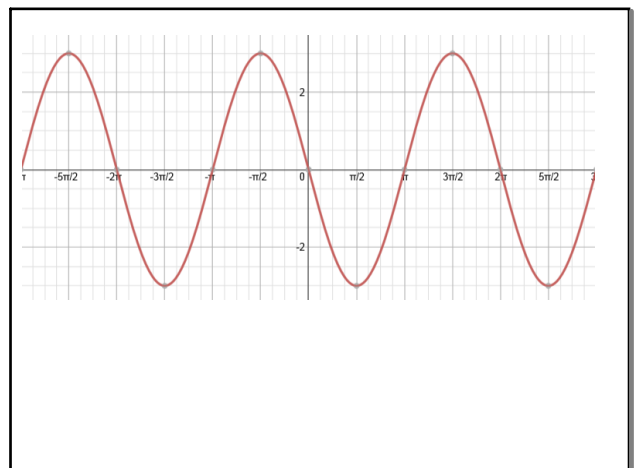

Mar 3-2:49 PM

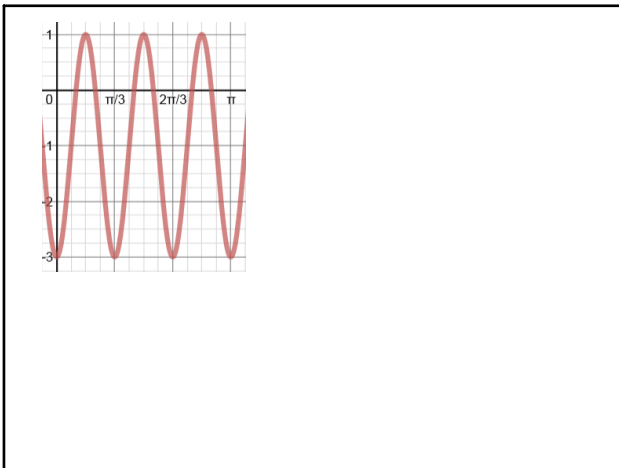

Mar 4-9:08 AM

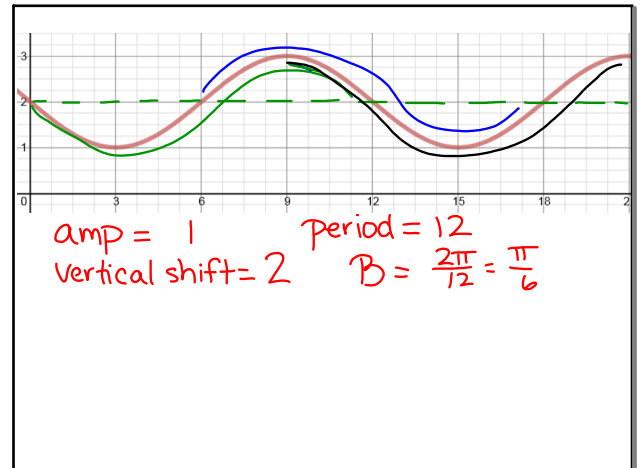

Mar 4-9:22 AM

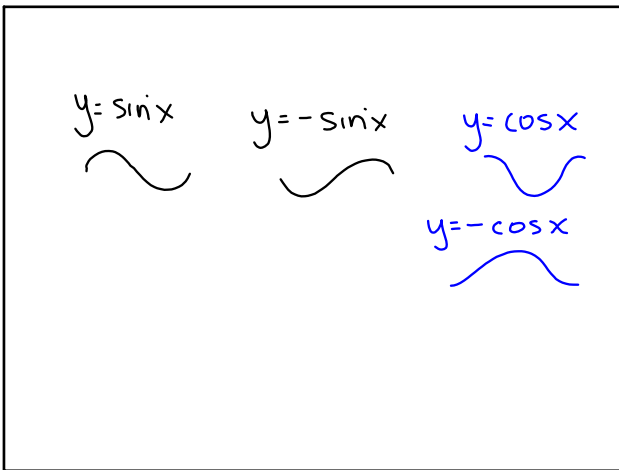

Feb 10-11:43 AM